

Breeders Choice

Alpaca Auction

Saturday 10th September, 2016

12 Noon



Peden Pavilion (under cover) @

Goulburn Showground

47-131 Braidwood Rd, Goulburn

Site Contact: 0412 496 520

Site Landmark: 0428 505 520

Information for Buyers

AUCTION START: Saturday 10th September, 2016 Auction –12 Noon

INSPECTIONS: Auction Day from 9.00 AM or By Arrangements Prior to Auction with Vendors

REGISTRATION: All prospective buyers must register at the Landmark Buyer Registration Office on site prior to auction. Terms are strictly cash unless prior arrangements have been made with the auctioneers.

DELIVERY: Will be at the conclusion of the sale.

TRANSPORT: Buyers should make their own transport arrangements prior to the auction.

INSURANCE: Representatives of insurance companies will be in attendance or recommended on sale day.

HEALTH: As Per Vendors. Refer to Page 5 & 6

AAA TRANSFERS: All animal transfers with the AAA will be at the purchasers cost.

STATE HEALTH PROTOCOL: Buyers, please ensure that you are aware of the necessary State Health Protocol required at the destination of your purchase.

OPENING BIDS: Minimum opening bid applies, Single Lots—\$400.00. Females with Crias at Foot—\$800.00.

TERMS & CONDITIONS: All stock is offered under standard terms and conditions. These are available from the auctioneers and are displayed around the Auction sale venue. GST will be charged on top of bid price i.e. \$1500 + \$150 GST.

TERMS OF PAYMENT: Terms of payment are strictly cash at time of purchase in accordance with the conditions of sale. Bank or approved cheques accepted on prior arrangement. For further information contact Andrew Sloan of Landmark 0428 522 204 or Wilson Beer 0428 505 520.

BUYING ORDERS, TELEPHONE BIDDING: Buyers orders can be placed with Landmark Personnel who will be in attendance on Auction day. **Telephone Bidding, available onsite** for both national and international, will be available on the day and should be arranged by **Thursday 8th September. Buying Orders will be handled By Wilson Beer 0428 505 520** . Phone Andrew Sloan 0428 522 204 or Wilson Beer 0428 505 520.

CATALOGUES: All details in this catalogue are provided by the Vendors and whilst all care has been taken in their preparation Landmark accept no responsibility for errors or mis-descriptions herein. Additional catalogues are available from Landmark.

VENDORS: Details on Page 5 & 6 .

Wilson Beer: 0428 505 520 E: wilsonbeer@bigpond.com F: 03 5482 2750

Yass Office: 02 6226 1777 F: 02 6226 2627

Andrew Sloan: 0428 522 204



Breeders Choice Alpaca Auction

Welcome to the 2016 Breeders Choice Alpaca Auction. This is the **4th year for the Breeders Choice Alpaca Auction**, following on from the successful annual auction first launched in 2013. The concept continues to gain momentum each year with new vendors and buyers as well as rotating venues. This year the auction will be held at the very central and convenient location of Goulburn Showground. Fleeces should be at their optimum with the September auction date. We hope, that with the continued support of breeders both buying and selling, this auction will continue in being a **significant event in the Australian Alpaca calendar**.

Our collective aim is to provide a venue for all breeders to showcase the breeding of their choice of animals, and for breeders of all sizes and budgets to be able to access a selection of genetics and fleece colours and styles to enhance their individual breeding programs.

The 60 lots for your consideration in 2016 again represent a unique opportunity to access in one location a selection of animals that reflect the diverse genetics and breeding programs of the 18 participating studs. This is NOT a dispersal sale. It is an event where successful industry participants have each made their **“Breeder’s Choice”** to put on offer for sale this year. We believe there is something for everyone in this offering.

This year Hunter has offered a free on-farm service to one of their Elite Stud Males, Huacaya or Suri. This will again go to a lucky successful buyer, drawn at the end of the auction.

We would love to see lots of breeders in **Goulburn on Saturday 10th September**. However, if you are unable to get there on auction day to take a look, you are still able to contact the vendors prior to the auction for more details or to arrange for a friend to have a look at the animals on your behalf so that you can participate in the auction by phone.

So, Alpaca breeders far and wide, we invite you to work through the catalogue and make a note of the animals you think would enhance your breeding program. What you will find is a great selection of animals with realistic starting prices, some unreserved lots and other lots with sensible reserves. We hope to see you there for whatever takes your fancy—a look, a catch up, a chat with an interesting mix of breeders and an opportunity for some special new additions to your herd.

Venue: Peden Pavilion —Goulburn Showground (Under cover)

47-131 Braidwood Rd, Goulburn

Onsite Inspections: 9am

Site Ph.: Peter 0412 496 520 Wilson 0428 505 520

Catering: Free Tea , Coffee & Sausage Sizzle— *Complements of BCAA Vendors*

Agistment: Not Available Onsite. By Arrangements with Vendors .

Many thanks for your consideration and attendance at the

2016 Breeders Choice Alpaca Auction.

Auction Site / Location

Peden Pavilion—Goulburn Showground 47-131 Braidwood Rd, Goulburn



Support & Sponsorship for 2016 Breeders Choice Alpaca Auction

Thanks to

Hunter Alpaca Stud

Millpaca Alpaca Stud

Complementary Sausage Sizzle Bar B Q, Tea & Coffee - The Vendors

Vendors

Alpha Centauri Alpacas (Q—08/0281)
1628 Coolalie Road, Jerrawa NSW 2582
E: info@acalpacas.com

Auravale Alpacas (Q—14/0434)
1557 Wellington Rd, Belgrave South VIC
E: queries@hwholdsworth.com.au

Aymara Alpacas (Non-Assessed)
437 Stratton Rd, Echuca VIC 3564
E: lewisbeer@bigpond.com

Cedar House Alpacas (Non-Assessed)
14820 Hume Hwy, Marulan NSW 2579
E: cedarhousealpacas@bigpond.com

Eaglewood Alpacas (Non-Assessed)
156 Isabel Dve, Murrumbateman NSW 2582
E: info@eaglewood.com.au

Follyfoot Alpacas (Q—05/0079)
27 Cusack Road, Oakville NSW 2765
E: linda@follyfoot.com.au

Forestglen Alpacas (MN3—NA 13019 & Q05/0063)
PO Box 62, Millthorpe NSW 2798
Farm: 381 Vittoria Rd, via Millthorpe NSW 2798
E: jennie.staples@trade.nsw.gov.au

Golden Range Alpacas (Non-Assessed)
PO Box 173, Marulan NSW 2579
Farm: 1973 Towrang Rd, Greenwich Park NSW 2580
E: office@goldenrangealpacas.com.au

Green Gully Alpacas (Q—05/0002)
89 Brechts Lane, Kentucky South NSW 2354
E: cathyreid@bigpond.com

Helmshore Manor Alpacas (MN2—NF046421)
10-100 Felled Timber Rd, Porters Retreat NSW 2787
E: info@helmshoremanor.com.au

Hunter Alpaca Stud (Q—05/0048)
537 Louth Park Rd, East Maitland NSW 2323
Farm: 'as above' & 10 Felled Timber Rd, Oberon NSW
E: bth.has@hunterlink.net.au

Jandarra Alpacas (Q—06/0202)
142 Woodlands Lane, Pambula NSW 2549
E: jandarra1@optusnet.com.au

Andrew & Bronwyn Munn
Mob: 0408 410 281 Mob: 0408 410 280
www.acalpacas.com

Lynda Holdsworth
Ph: 03 9796 9110 Mob: 0419 334 276
www.auravalealpacas.com.au

Lewis Beer
Ph: 03 5480 6267 Mob: 042 505 520

Wendy Billington & Peter Sulton
Mob: 0402 912 211 Mob: 0408 237 082
www.cedarhousealpaca.com.au

Robert Harborne
Mob: 0402 519 659
www.eaglewood.com.au

Linda Moore
Mob: 0407 469 177
www.follyfoot.com.au

Jennifer Carey
Ph: 02 6368 7223 Mob: 0487 227 068
www.forestglenalpacastud.com.au

Leonie Hosey
Ph: 02 9544 5558 Mob: 0414 807 201
www.goldenrangealpacas.com.au

Cathy & Noel Reid
Ph: 02 6778 7449 Mob: 0414 663 541
www.greengullyalpacas.com

Brian & Jill Ross
Ph: 02 6335 5241 Mob: 0419 123 576
www.helmshoremanor.com.au

Peter & Narelle Tulip
Ph: 02 4934 1799, Oberon 02 6335 5241
Mob: 0412 496 520
www.hunteralpaca.com.au

Robert Crewe
Mob: 0428 598 324
www.jandarraalpacas.com

Vendors (cont.)

Kia Ora View (Q—05/0048)

Contact: Peter & Narelle Tulip @ Hunter Alpacas (See over)

Kyona Alpacas (Q—10/0394)

170 Forest Reefs Road, Millthorpe NSW 2798

E: k.streatfeild@bigpond.com

Lillyfield Alpacas (MN3—NA14012)

69 Graces Flat Road, Bowning NSW 2582

E: lillyfield@bigpond.com

Patagonia Alpacas (Non—Assessed)

166 Diamond Swamp Rd, Meadow Flat NSW 2795

E: info@patagoniaalpacas.com.au

Precision Alpaca Group (Non-Assessed)

39 Budds Lane, Baynton Via Kyneton VIC 3444

E: precisionalpaca@gmail.com

Towarri Alpacas (Non-Assessed)

'Kingdon Ponds' Wrights Rd, Wingen NSW 2337

E: fsmarshall@bigpond.com

Robert & Carol Hill

Ph: 02 4934 1799

Kylie Streatfeild & Fiona McKenna

Ph: 02 6366 5067 Mob: 0428 665 067

www.kyonaalpacos.com

Carolyn Austin & Geoff McGowan-Lay

Ph: 02 6227 6224 Mob: 0410 693 802

www.lillyfield.com

Ian Braithwaite & Cathi McMullen

Ph: 02 6359 5036 Mob: 0418 608 447 Ian

www.patagoniaalpacas.com.au

Max Matthews & Taryan Kotsiakos

Mob: 0412 850 552

www.precisionalpaca.com

Stuart & Fiona Marshall

Mob: 0418 239 290

www.towarrialpacas.com.au

Be a SUCCESSFUL BIDDER at this years Breeders Choice Auction and WIN A FREE SERVICE from one of Hunter's SUPERIOR STUD MALES

Hunter Alpaca is this years Sponsor of the 2016 Breeders Choice Alpaca Auction.

Free (on farm @ East Maitland or Oberon) service from one of their elite sires.

Select from :

Huacaya - Hunter Excel, Hunter Classic Caesar, Hunter Eclipse

Suri - Serena Lodge Prince Blanket, Surilana Pianistic

To have a chance to win this service you must be a successful bidder
at the Auction either On Site or by Phone.

The draw will take place at the end of the auction.

(Buyers from sales after the auction are not eligible to go into the draw)

Service to be taken by 31st August 2017 with your choice of female.

This is a wonderful opportunity to not only **Buy Outstanding Alpacas** from the **Large Range of Superior Bloodlines on Offer at Market Value at this years auction**, but also put your stud in the draw to gain new genetics for your herd—

FREE

Hunter's Males Selection—Page 34

Lot 1. Aymara Lacey

S Med Fawn Female

IAR: 205574

DOB: 1/03/15



Jolimont Warrior SW
 Sire: Blue Grass Star Warrior SLF Benleigh Sonata
 Blue Grass Star of Tulangi SLF Dam: Aymara Miata SMF
 Aymara Mirka MF

Mated: Open

Fleece: Jan 2016—M: 21..04 SD: 4.16 CV: 20.0 CF: 97.9%

Lacey is a very well conformed female with excellent bloodlines. Her fleece is very soft-handling, with well-defined crimp structure.

a/c. Aymara—Unreserved

Lot 2. Forestglen La Vie En Rose & Varsovienn

SW Females

IAR: 207213

DOB: 25/03/15

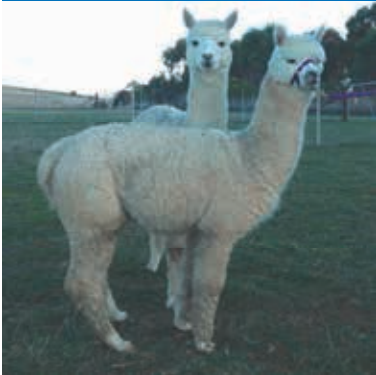

Banksia Park Khan
 Sire: Banksia Park VCK Colorado ET Hillside Gardens Napoleon
 Kyana Challice Dam: Forestglen Piaf
 Forestglen Pizazz

Fleece: 2015— FD: 19.3 SD: 5 CV: 26.1 CF: 97.3% SL: 85

Varsovienn: IAR: 214936 DOB: 13/05/15

Forestglen Maestro Hillside Gardens Napoleon
 Sire: Forestglen Angelo Dam: Forestglen Polonaise
 Forestglen Anatola Forestglen Peony

Fleece: FD: 15.2 SD: 3.6 CV: 23.7 CF: 100% SL: 95

This package of two young females who are ready to be joined, would be ideal for a new breeder. Both are quiet, gentle and halter trained.

a/c. Forestglen—Reserved

Lot 3. Forestglen Angelica & Cria

Med Fawn Female

IAR: 187908

DOB: 16/04/12



Somerset Accoyo Challenger Forestglen Maestro
 Sire: Banksia Park PWC Zulu Warrior Dam: Forestglen Aquaria
 Banksia Park Zena Forestglen Aquelega

Mated: Banksia Park VCK Colorado ET 28/4/16

Fleece: 2015— FD: 26.7 SD: 4.7 CV: 17.4

Cria: Forestglen Autumn Angel, sired by Forestglen Angelo. MF Female—IAR: 214939, DOB: 22/3/16

Angelica is a proven breeder and an excellent mother with a friendly and inquisitive temperament.

This is a quality 3 in 1 package.

a/c. Forestglen—Reserved

Lot 4. Follyfoot Farm Fabulicious

Roan Female

IAR: 211251

DOB: 25/12/14



Schubert Maestro W

Greenwood Bentley MG

Sire: Belgrave Park Michelangelo SDF Dam: Stedephra Christelle LF

Belgrave Park Kasey SDB

Belgrave Park Athena BLK

Mated: Open

Fleece: 2015 2nd — 18u SD: 4 CV: 21.98 CF: 99.7%

Fabulicious is a quality female who has been shown 3 times: Mudgee 2015 3rd, Bathurst Royal 2016 2nd, Hawkesbury 2nd. With Black and Grey pedigree on her Dams side. She is Halter trained, easy to handle with a sweet gentle disposition.

a/c. Follyfoot—Reserved

Lot 5. Follyfoot Farm In Like Flynn

S Black Male

IAR: 211257

DOB: 15/04/15



Follyfoot Farm Black Onyx

Gunnamatta Marconi

Sire: Follyfoot Farm Cochise Dam: Gunnamatta Harriet

Follyfoot Farm Bonnie

Strathclyde Heather

Fleece: 2015 1st — 18.7u SD: 3.41 CV: 21.93 CF: 98.8%

A young male with a big future; shown once at Bathurst Royal this year and rewarded with first place. With a soft handling fleece and developing density like his father.

a/c. Follyfoot—Reserved

Lot 6. Follyfoot Farm Goldilocks

Med Fawn Female

IAR: 184983

DOB: 29/09/12

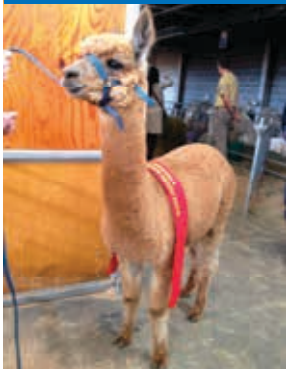

Schubert Maestro W

Purrumbette El Dorado

Sire: Belgrave Park Michelangelo SDF Dam: Blaydon Gold Digger

Belgrave Park Kasey SDB

Blaydon Aurora

Mated: Wyona Censational Solid Black 3/10/2015

Fleece: 2015 4th — 24.3u SD: 4.6 CV: 18.9 CF: 90.5%

A quality female, shown 6 times: Camden 2014 1st, Sydney Royal 2014 2nd, Hawkesbury 2014 2nd, Charles Ledger 2014 2nd, Camden 2015 2nd, Mudgee 2015 1st. With her cria to Wyona Censational due any day now. Halter trained, easy to handle with a sweet disposition.

a/c. Follyfoot—Reserved

Lot 7. Alpha Centauri Razetta

S White Female

IAR: 202993

DOB: 9/03/15



Benleigh Lorimer SW Patagonia Cletic Triumph SW
 Sire: Elyision Jupiter SW Dam: Patagonia Celtic Rhianna W
 Benleigh Jubilation W Jandarra Stevie Nicks SW

Fleece: Sep 2015 — M: 16.3 SD: 3.2 CV: 19.6 CF: 100%
 May 2016 — M: 16.9 SD: 3.5 CV: 20.17 CF: 100%

A superior Jupiter sired female displaying all the hallmarks of the best of the best of our breeding program. Full sister to the well known Alpha Centauri Razor's Edge (5 x Championships in 2015, including Sydney Royal & Nationals). This young female has a superdense, highly aligned, ultrafine fleece with excellent length and handle. She is ready for mating to your choice of male or can be mated to any Alpha Centauri owned male at half the normal stud fee.

a/c. Alpha Centauri—Reserved

Lot 8. Alpha Centauri Kyesha

S White Female

IAR: 202986

DOB: 20/02/15



Benleigh Lorimer SW Woodland Chase Milagro SW
 Sire: Elyision Jupiter SW Dam: Alpha Centauri Kamilah SW
 Benleigh Jubilation W Alpha Centauri Kameron SW

Fleece: Sep 2015 — M: 16.2 SD: 3.7 CV: 22.6 CF: 100%

Kyesha is from a line of consistent superfine stock and is displaying excellent character and style to her fleece. We would highly recommend a mating to either Comanchee or Addixion for Kyesha. She is ready for mating to your choice of male or can be mated to any Alpha Centauri owned male at half the normal stud fee.

a/c. Alpha Centauri—Reserved

Lot 9. Alpha Centauri Carrabelle

S White Female

IAR: 203006

DOB: 15/04/15



Benleigh Lorimer SW Benleigh Bellissimo SW
 Sire: Elyision Jupiter SW Dam: Elyision Callina Belle SW
 Benleigh Jubilation SW Benleigh Callina SW

Fleece: May 2016 — M: 16.9 SD: 3.1 CV: 18.3 CF: 100%

Carrabelle is an extremely well grown female sired by 11-tie Supreme Champion Elyision Jupiter. She carries an ultrafine fleece displaying good character and style. She is ready for mating to your choice of male or can be mated to any Alpha Centauri owned male at ½ the normal stud fee.

a/c. Alpha Centauri—Reserved

Lot 10. Green Gully Chanel

S Dark Fawn Female

IAR: 221280

DOB: 9/01/16



Kia Ora View Temptation MF Kurrawa Harley BLK
 Sire: Green Gully Bogart DF Dam: Koorana Park Chiquita DBrn
 Glenhope Bombo MF Koorana Park Jacinda BLK

Mated: Maiden

Fleece: Untested

Chanel is a very well grown and upstanding female displaying fine fleece with good length and density. Her grandsires are both recognised as producing show quality coloured progeny. She would be a great asset to a coloured breeder looking to add quality genetics to their herd.

a/c. Green Gully—Reserved

Lot 11. Timbertop CT Elle Macpherson

S Med Fawn Female

IAR: 177275

DOB: 5/10/10



Shanbrooke Accoyo Tulaco Adelyn Highland Mist
 Sire: Patagonia Celtic Triumph Dam: Timbertop Elle
 Patagonia Celtic Rose Timbertop Miss Twigg

Mated: Open

Fleece: Oct 2015 — M: 20.2 SD: 4.88 CV: 24.16 CF: 96.8%

Elle is one of those highly sought after females who are still maintaining fineness at 6 years of age. With a gentle nature, she was shown as a senior achieving broad ribbon success (NEAS 2013). Her current female cria from Lincoln is something special and we are retaining her in our herd.

a/c. Green Gully—Reserved

Lot 12. Green Gully Hatti

Tuxedo Dark Grey Female

IAR:221291

DOB: 12/01/16

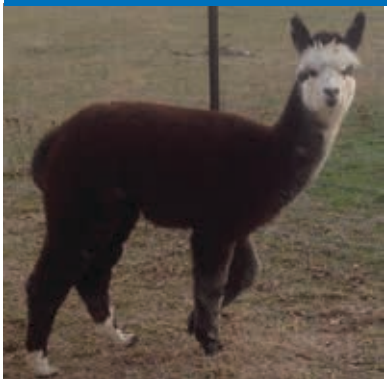

Jolimont Tiberio Longueville Park Brigalov
 Sire: Jolimont Essien Dam: Green Gully Harriet
 Jolimont Greta II Warralinga Isadora 1

Mated: Maiden

Fleece: Untested

Hatti is a very attractive young grey female. Her fleece has a consistent style and good density that is typical of Essien progeny. This is a very unique genetic package which would be attractive to those looking to add new quality grey genetics to their breeding program.

a/c. Green Gully—Reserved

Lot 13. Hunter Candice-400

S White Suri Female

IAR: 201550

DOB: 3/1/15



Kurrawa Just A Rumour SW Hunter Shakamaker SW
 Sire: Serena L. Prince Blanket SLF Dam: Hunter Catalina SW
 Serena L. Lady Anna Jane W Hunter Ringlet SLF

Mated: 17/4/16 -25/6 Surilana Pianistic SDF Scanned Post.

Candice, a well framed female, won Intermediate Champion at Hawkesbury 16. She refused to return to ring for Supreme line up (wanted to be mated), hence the mating the day after. Her genetic line up of Champions includes H. Per. Quest & Shakamaker (Accoyo). Her dam, Catalina, was awarded 3rd National 2011. Candice is easy to handle and presents a dense, highly lusted fleece of uniform locks. Mated to SP, multi Supreme winner, should enhance the fibre structure & density.

a/c. Hunter—Reserved

Lot 14. Kia Ora View Mitzy & F/Cria

S White Female

IAR: 102174

DOB: 31/12/12

Unique Bloodline Package of Multi Supreme Champions - Columbus, P.Image, Mia and now combined with The Superior Males Hunter Excel and Classic Caesar. Mitzy carries a long staple of uniform crimped dense fleece on an excellence frame. Mitzy a stylish female has proven herself a great mum.

Her Cria, Mariah, who stood out at birth & sired by Excel, has all the qualities you would expect from this outstanding combination of genetics. Her growth for age is highlighted on a solid heavy frame covered from head to toe with extreme density of bright, super fine fibre which falls into mopy crimped bundles, full of grease — hence the density of this young female.

Selected for the auction at the birth of Mariah we re-mated Mitzy to Classic Caesar in order to give the buyer the advantage of another superior bloodline. Classic Caesar in his 1st season has already proven himself & produced award winning progeny, whose fleeces are greasy, dense, fine & crimped, carrying extreme uniformity: head—toe , chest—tail .

Jolimont Columbus W EKCo. Peruvian Image
 Sire: EKCo. Billabong SMF Dam: Kia Ora View Mia W
 EKCo. Muffy SW Jolimont Guiseppina SW

F/Cria at Foot: KOV. Mariah SW by Hunter Excel SW DOB: 11/2/16
 Mated: 18/2/16—2/4/16 Hunter Classic Caesar Scanned Post.
 Fleece: Nov 2015— M: 25 SD: 4.5 CV: 17.9% Cur: 32.6



a/c. Hunter / Kia Ora View— Reserved

Wow— What a Package!



Lot 15. Eaglewood Floriade plus Cria S White Female IAR: 156350 DOB: 25/12/09



Purrumbete Brigantine ILR Peruvian Auzengate
Sire: Benleigh Lorimar Dam: Alpacapena Floriade
Benleigh Lima Alpacapena Donatella

Mated: Softfoot Galloway 20/03/16—20/05/16

Cria: Eaglewood Fleur De Lys. Female by Softfoot Galloway. IAR 212248

Beautiful conformation with stylish crimpy fleece.

a/c. Eaglewood—Reserved

Lot 16. Eaglewood Gladiator Rose Grey Male IAR: 212231 DOB: 30/01/15



Bluegrass Waterloo Sunset Ambersun Romanza
Sire: Wyona Sunset Avenue RGX Dam: Eaglewood Glamour Puss
Wyona Mystical Woman Alpacapena Greta

Fleece: FD: 20.2 SD: 5.4

Show Record: 1st Central West Show 2015, 4th Nationals 2015, 3rd Sydney Royal 2015

Beautiful Rose Grey Male out of one of our best DF females, Eaglewood Glamour Puss by Ambersun Romanza—won twice at Sydney Royal. Very crimpy, well-defined staples.

a/c. Eaglewood—Reserved

Lot 17. Adorable Nicolletta plus Cria Rose Grey Female IAR: 200091 DOB: 8/03/14

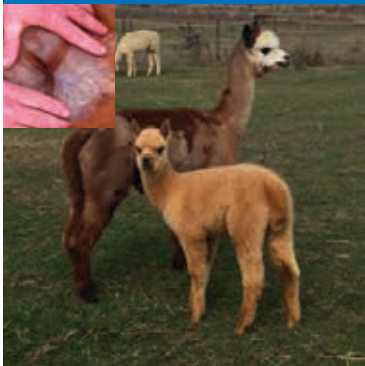

Natural Allure Warruurraa Mountain Kite
Sire: Natural Allure Thalkurri Dam: Adorable Narma
Natural Allure Yemurraki Kuanza Natasha

Mated: Wyona Sunset Avenue 20/04/16—20/05/16

Fleece: FD: 22.3 SD: 4.5

Cria: Adorable Nigella. IAR: 212247, DOB: 8/04/16

Nicolletta is a beautiful Rose Grey with an even more stunning dark fawn female cria by Wyona Sunset Avenue. This cria is a stunner and will definitely be a show animal.

a/c. Eaglewood—Reserved

Lot 18. Lillyfield Tarryn

S Light Fawn Female

IAR: 189236

DOB: 2/01/13



Blue Grass Bollinger Somerset Peru Prince Pedro
 Sire: Jarrack Park Kingston Dam: Wongadene Melody
 Jarrack Park Valkyrie Somerset Peru Arista

Mated: Lillyfield Alchemy (Warrior) 21 May 2016

Fleece: Sept — 20.0u SD: 3.9 SF: 19.25 CF: 98.2%

Attractive feminine young breeding female, from our most productive female line. She has already had one female cria we are retaining in the breeding program. Excellent mother. Long, fine fleece with excellent lustre. A beautiful Bollinger granddaughter.

a/c. Lillyfield—Reserved

Lot 19. Lillyfield Darcie

S Med Fawn Female

IAR: 183433

DOB: 13/11/15



Jolimont Warrior Blue Grass Khan
 Sire: Lillyfield Alchemy Dam: Lillyfield Nikiya
 Brabant Fairy Jane Somerset Peruvian Pavlova

Mated: Maiden

Fleece: Shorn as a cria

Very attractive young weanling with an ultrafine, warm fawn fleece. Her dam is part of the most prolific female producers we have on farm. Sire is a Championship winning Warrior son who is producing show quality stock year after year.

a/c. Lillyfield—Reserved

Lot 20. Ambersun Guerraari Quartz

S Med Fawn Certified Male

IAR: 162447

DOB: 12/12/09



Benleigh Cosmos Ambersun Peruvian Lago
 Sire: Ambersun Solomon Dam: Compass Quartz Crystal
 Ambersun French Kiss Alpacas Int M788

CERTIFIED WORKING MALE

Fleece: Oct 2015 — 21.2u SD: 3.7 CF: 98.5%

Quartz is part of a stable of males bought with Silcron Alpacas, now that Diane has moved away we need to rationale the boys & regretfully Quartz is now for sale. Even as a mature male he still exhibits a highly crimped fleece with excellent lustre. He has been shown twice in NSW — 1st Charles Ledger 2015 & 2nd Carousel of Colour 2015. Easy to work with, highly fertile.

a/c. Lillyfield—Reserved

Lot 21. Helmshore Manor Petal 119

White Female

IAR: 182144

DOB: 14/12/14



Patagonia Celtic Triumph White Acheron Safari SDF
Sire: Patagonia Celtic Machiavelli SMF Dam: Helmshore Manor Pixie Roan
Patagonia Mietta SMF Noble Note Brindabella W

Mated: Open

Fleece: Nov 2015 — M: 14.9 SD:3.2 CV: 21.5 CF: 100% Cur: 44.8
Show Results: CWR show Mudgee 1/8/2015 Junior female white – 6-12 months Highly commended.

An extremely dense, ultrafine female carrying a soft, crimped bundling fleece. She is a solid upstanding female ready for mating and has a genetic background including browns, fawns, whites and roan. Petal will be a great enhancement to any breeding program.

a/c. Helmshore Manor—Reserved

Lot 22. Helmshore Manor Vermillion 137

Brown Female

IAR: 220058

DOB: 26/5/15



Jolimont Tiberio Hunter Tuff Stuff
Sire: Hunter Eclipse Dam: Helmshore Manor Alberta
Jolimont Marilla El Shaddai Anushka

Mated: Open

Fleece: Nov 2015 — M: 17.9 SD: 4.4 CV: 24.6 CF: 98.7% Cur: 30.6

Vermillion has an extremely dense, beautifully handling fleece exhibiting consistent crimping throughout on a very strong, solid frame. Her genetics include greys, fawns and whites and she carries the genetics of Jolimont Cassius, Jolimont Sculptor and Jolimont Tiberio – to name a few. Her dam consistently drops colours of high quality and is one of our favoured breeding lines.

a/c. Helmshore Manor—Reserved

Lot 23. Forestglen Anthem

S White Male

IAR: 195224

DOB: 8/04/13



Banksia Park Khan Jolimont Warrior
Sire: Banksia Park VCK Colorado ET Dam: Forestglen Song of Joy
Kyana Challice Purrrumbete Minty

Fleece: 2015— FD: 21.7 SD: 3.9 CV: 17.9 CF: 97.9% SL: 105
2014— FD: 19.2 SD: 3.8 CV: 19.6 CF: 99.4% SL: 95

Anthem is an upstanding young male, ready to work. He combines the best genetics of Khan Warrior with Purrrumbete Minty and Highlander. His skirted saddle at 30 months of age weighed 2.6kg. He carries a medium frequency crimp style which he holds consistently across his body. He has a very macho presence with sound conformation and excellent leg coverage. He is halter trained, will jump into a van and has an easy going temperament.

a/c. Forestglen—Reserved

MILLPACA STUD SIRES

The best of Black & White breeding standing at stud.



AMBERSUN FORTUNE SEEKER

Light Fawn
IAR 162454

Fortune Seekers multiple Supreme Championships speak volumes of the faultless confirmation & impeccable fleece of this true-to-type Huacaya male.



KOORANA PARK BLACK KNIGHT

True Black
IAR 43924

Black Knight is a true-to-type Blue Black male with fleece demonstrating fibre diameter uniformity, good density, lustre and soft handle.



SHANBROOKE ACCOYO INVINCIBLE

Solid White
IAR 100321

Invincible carries an incredible bright lustrous fleece that handles like silk with a follicular density of 63.1. His fleece character is a bold bundling deep amplitude crimp that peels open into individual staples



SHANBROOKE PLANTEL HAYNACHO

Solid White
IAR 180812

Haynacho has one of the most even fleeces we have seen in an alpaca. He carries his crimp all over the body down to his feet & all the way under his belly. He is extremely fine, soft & lustrous with good density & outstanding presence.



MILLPACA BRAVO

True Black
IAR 171387

Black breeders will recognise the qualities of this Blue Black male. He has black genetics on both sides and also has fine crimping dense fleece.



NOCTURNE RICOCHET

True Black
IAR 180812

Ricochet is a true blue black with a dense lustrous fleece that separates into matchstick bundles.

millpaca

BREEDING PERFECTION

Millpaca Stud has sourced and developed some of the industries finest genetics which includes Sire and Dam of National Supreme Champions. Many of which are available for outside matings or have progeny ready to join your herd.

Call us today to discuss the exciting opportunities available on (02) 4464 1728

Visit our website at www.millpaca.com

Lot 24. Towarri Hayley's Girl

S White Female

IAR: 210413

DOB: 24/3/15

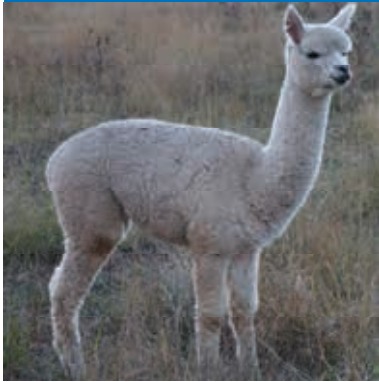

Ross Creek Arctic Lad SW Marriglen Delta SW
 Sire: Towarri Arctic Star LF Dam: Towarri Hayley SW
 Bonnie Vale Starlight SW Towarri Phoebe SW

Mated: Forestglen Battle Hymn.

Fleece: Oct 2015— M: 19.3 SD: 4.88 CV: 25.3 CF: 97.5% Cur: 52

Hayley's Girl has a soft handling fleece with a well-proportioned frame, with good conformation. She has been mated to 2016 Bathurst Supreme Champion Forestglen Battle Hymn. This should increase density and fibre length in her progeny.

a/c. Towarri—Reserved

Lot 25. Towarri Probella

S Light Brown Female

IAR: 210417

DOB: 7/04/15

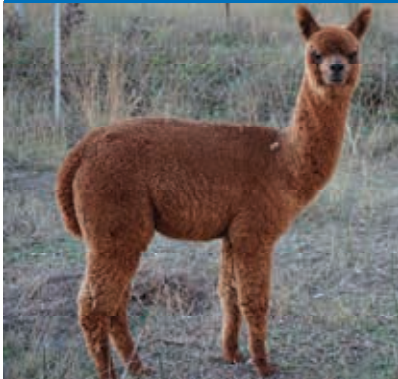

Camelot Tor SW Towarri Honeychoc SMB
 Sire: Flowerdale Proventor SW Dam: Towarri Bella MB
 Flowerdale Champenoise SW Wandeen Anabelle DB

Mated: Towarri Snowy MF

Fleece: Oct 2015— M: 18.9 SD: 4.78 CV: 25.3 CF: 99% Cur: 39.1

Probella has a soft handling fleece with a strong upstanding frame. She was placed 1st in her class at 2016 Bathurst Show. With her mating to Towarri Snowy, a multi award winning male over the last 4 years, the progeny should have increased density and fibre length.

a/c. Towarri—Reserved

Lot 26. Towarri Arctic Forest & Cria

S White Female

IAR: 153305

DOB: 17/03/09



Purrumbete Highlander SW Forestglen Plutach SW
 Sire: Ross Creek Arctic Lad SW Dam: Towarri Forest Moon SW
 Windsong Valley Arctic Pearl SW Towarri Amber Moon W

Mated: Flowerdale Proventor SW

Fleece: Oct 2015 — M: 21.1 SD: 5.67 CV: 23.8 CF: 88.2% Cur: 38

Cria: White Female cria at foot (DOB: 11/05/2016) from Glenhope Hendricks.

Quality 3 in 1 package with silky female cria at foot. Excellent breeding female who has produced only white female cria to date. The mating to Flowerdale Proventor should improve density and crimp definition in her progeny.

a/c. Towarri—Reserved

Lot 27. Hunter Rapunzel

S White Female

IAR: 201570

DOB: 2/5/15



Jolimont Caesar SW	EKCo. Billabong SMF
Sire: Hunter Classic Caesar SW	Dam: Hunter Rhythm SW
Jolimont Valli W	Hunter Rhapsody SW

Mated: Maiden

Fleece: Oct 2015— M: 15.25 SD: 4.28 CV: 27 CF: 99.55% Cur: 52.7

Rapunzel’s inherited traits from Classic Caesar and her dam’s super fine lineage has produced this outstanding young female. This girl’s luxurious handle, ultra-fineness, with loads of density and excellent staple definition say it all. Her uniform fibre opens cleanly and carries into the chest, under the belly & legs. 1st ,Hawkesbury 16.

Rapunzel is an Exceptional Female by Classic Caesar

a/c. Hunter—Reserved

60 Lots – Diverse Genetics @ Market Value Breeders Choice Alpaca Auction 2016



2015 photos thanks to John Hay.

Lot 28. Kia Ora View Argento

S Rose Grey Male

IAR: 201553

DOB: 8/3/15



Jolimont Tiberio M Gr	Kia Ora V.Temptation MF
Sire: Hunter Eclipse M Gr	Dam: Kia Ora View CoCo MBr
Jolimont Marilla SLF	Jolimont Guiseppina SW

Fleece: Oct 2015 — M: 17.37 SD: 4.06 CV: 26.3 CF: 99.6% Cur: 48.5

Argento exhibits very little primary fibres amongst his super fine fibre. Soft handling, dense fleece opens up to pencil bundles of bright uniform crimp. Hawkesbury Show 16— 1st. Fleece Syd. Royal 16—2nd . Argento is well grown and full brother to the super fine multi award winning KOV. Grey Mist. Serious grey breeders must consider this young male.

a/c. Hunter/Kia Ora View—Reserved

Patagonia's quest for

Breeding excellence

The next phase...



At Patagonia we will celebrate in 2016, 20 wonderful years in alpacas. Approaching this landmark makes you reflect on what you have achieved and look forward to where to head in the next decade. The alpaca industry has matured in recent years and this provides reason and opportunity for us to address the breeding challenges we face to remain relevant in a dynamic fibre market.

With alpaca positioned as a luxury natural fibre, we realise the importance of focusing on the key attributes that reinforce this positioning—high lustre, softness and silky soft handle. In our breeding program we select for high fleece weights, defined crimp, ultra-soft handle, long fibre length and brightness. Located in an area with lush pastures and an ideal climate for alpacas, we know that our ultrafine and fine fleece animals are robust animals with genetic fineness.

Since 1996, our quest has been to breed the ultimate elite Australian alpaca. To further this goal, we embarked over the last two years on a program to revitalise our herd with select genetics imported from the US and NZ. For most of the time that we have been in alpacas, Ian has been carefully studying from a distance the breeding philosophy, program and results of Snowmass Alpacas—arguably the finest breeder of alpacas in the US. So it is not surprising that when considered new genetics we dreamed of being able to import animals from Snowmass. This dream became a reality, when in February 2015, a group of eight Snowmass animals, including stud males Elite Transcendence and Royal Kahuna, arrived in Melbourne. Later in the year we headed across to NZ and purchased a stunning Celtic Rising Sun daughter from Shamarra Alpacas and a stylish Oakridge Oliver daughter from Oakridge Alpacas.

This autumn we have had our first drop from these Snowmass genetics. We are particularly excited about the results we are getting from the Snowmass males over our Celtic Triumph females. We still see a critical role for Celtic Triumph in our herd but as his breeding future is limited we are very pleased to welcome Ron Condon as a co-owner to further enhance TR's contribution and legacy in the Australian alpaca herd. We look forward to bringing progeny from this new fusion of genetics into the show ring next year. Also in 2017 there will be a limited number of progeny for sale. Exciting times ahead!

Visit our website or give us a call to find out more

www.patagoniaalpacas.com.au

Ian Braithwate & Cathi McMullen

Email: info@patagoniaalpacas.com.au

Phone: 02 6359 5036

Mobile: 0407 338 823 (Cathi)

0418 608 447 (Ian)

They're working,

They've got progeny

And they're ready to serve...



At last year's auction we were talking about eagerly anticipating the arrival of progeny from our new Snowmass males—imported from the States in 2015.

Now we can say that there's progeny on the ground and wow! We are excited about the results. Both males have been working in our herd as well as servicing females from breeders that took advantage of our introductory package last year.



Acknowledgement: Baringup Alpacas

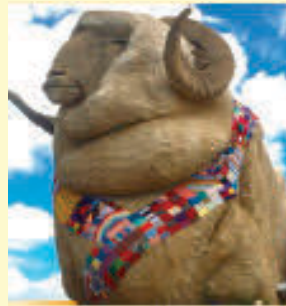

Acknowledgement: Goulburn Post

You are invited to inspect these stunning males and their first progeny at Patagonia. In Spring 2016 we will again be offering a limited number of outside matings (to be taken at Meadow Flat) with Snowmass Elite Transcendence and Snowmass Royal Kahuna.

Full details and pictures available on our website

www.patagoniaalpacas.com.au

Share in these new genetics with our special package

Single mating \$1,500*

Pack of 3 matings \$3,900*

Choose your favourite male or try both males

Get in quick as we are offering fewer mating packages in 2016 as we will have progeny for sale in 2017.

* On farm mating at Meadow Flat. Limit of three matings per stud (These can be taken with one male or combination of both males). Mobiles by negotiation.

Lot 29. Kyona Killaminjaroo**S White Certified Male****IAR: 211551****DOB: 8/12/13**

Windsong Valley Iceman SW Shanbrooke Peruvian Signature SLF
 Sire: Windsong Valley Kenjiro SW Dam: Dural Fontina SLF
 Kaloma Tamika SW Dural Golden Girl DF

Fleece: Nov 2015— M:21.4 SD: 4.2 CV: 19.6 CF: 96.5% Cur: 41

Killaminjaroo has a fine, dense fleece that is even across his body with highly aligned crimp style and structure that is silky soft and bright. He has a good strong frame with impressive show results: winning 5 champion fleece ribbons over 2015- 2016 including champion fleece 18-30mths at the 2016 Sydney Royal. We love Killaminjaroo's fleece attributes and would like to retain 15 matings to this impressive herd sire.

a/c. Kyona—Reserved

Lot 30. Kyona Jazz**S Black Female****IAR: 211568****DOB: 29/04/15**

Jolimont Centauri SB EP Cambridge Cappuccino DF
 Sire: Wyona Ceneschal SB Dam: Kyona Cocoa RG
 Wyona Money Penny SB Bonnie Vale Jamaican Gold SDB

Fleece: Nov 2015— M: 21.6 SD: 4.9 CV: 22.9% CF: 96% Cur: 32

Jazz is an upstanding young female that has good genetics with Jolimont Centauri and EP Cambridge Cappuccino. She has a bright fine fleece with good crimp structure and a soft handle. Her dam and grand dam are still holding their fleece at 25.6 and 26 M respectively. She would be an asset for coloured breeders looking for solid fine genetics.

a/c. Kyona—Reserved

Lot 31. Kyona Moonstar**S Med Fawn Female****IAR: 211565****DOB: 11/04/15**

Benleigh Legend SW Ross Creek Artic Lad SW
 Sire: Bumble Hill Moonraker SLF Dam: Kyona Velvet Lady SLF
 Bumble Hill Moombeam SW B. Hill Crushed Velvet SLF

Fleece: Nov 2015— M: 17.4 SD: 4.4 CV: 25.6 CF: 100% Cur: 33

Moonstar is a pretty young female who has outstanding fleece results. She carries a fleece that has an extremely silky soft handle that is very bright, fine and is of a medium density. Her dam Velvet Lady is still 21m on her fifth fleece. This is a great opportunity to purchase such a lovely young female with sound genetics.

a/c. Kyona—Reserved

Lot 32. Golden Range Voltaire

White Male

IAR: 168421

DOB: 6/05/14



Blue Grass Centurion Windsong Valley Summer Snow
 Sire: Bedrock Sentinel LF Dam: Golden Range Virginia
 Currumbong Flash Golden Range Veronica

Fleece: Dec 2015—19.90u SD: 4.10 CV: 20.70% CF: 98.3%

Golden Range Voltaire is true to type young male alpaca ready to work and to be certified. He has a lovely fine crimped fleece which will enhance breeders looking for density and fineness in their herd.

a/c. Golden Range—Reserved

Lot 33. Cedar House Touch of Class

S Dark Brown Female

IAR: 180371

DOB: 4/04/11



ILR Snowmass Grey Legend Cedar House Zygo
 Sire: Jentez Park Showtime Dam: Cedar House Judi
 Cedar House Iced Tea Cedar House Thumbelina

Mated: Shanbrooke Society Razor Sharp ET SW 18/04/16

Fleece: Nov 2014— M:22.6 SD:4.9 CV:21.4 CF:93.8% Cur:36.7

Nov 2015—M: 24.8 SD:4.9 CV:19.6 CF:89.3% Cur34.7

A very true to type brown female from top genetics of Grey Legend & Escobar, making her a double Hemingway. She has good density and a very soft fleece with good style throughout. She has had a good show career, placing at every show (usually first) as well as a reserve champion junior female award. She is the first female to be released mated to Razor Sharp, the resulting cria should be something special. She falls pregnant easily and births are trouble free.

a/c. Precision—Reserved

Lot 34. Alpha Centauri Shaniqua

S Light Fawn Female

IAR: 20300

DOB: 5/05/15

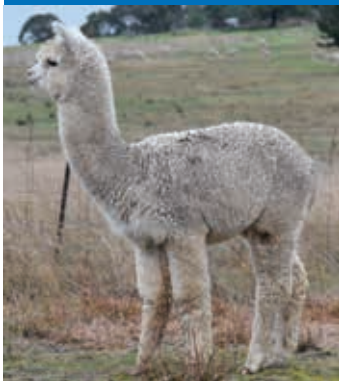

Benleigh Lorimer SW Adori Astro SW
 Sire: Elyson Jupiter LF Dam: Alpha Centauri Shanoa SW
 Benleigh Jubilation SW Lotus Dream Star Jasmine SW

Fleece: May 2016— M: 17.9 SD: 4.6 CV: 25.5 CF: 99.1%

Shaniqua's dam Shanoa is one of our best performing female lines and is the Dam of our super soft handling stud sire Comanchee. Combine this with the density, alignment and fineness of Jupiter and you have a very desirable female. Currently unmated we would highly recommend the buyer take up the offer of a ½ price mating to Alpha Centauri Addixion in order to complete this high quality package.

a/c. Alpha Centauri—Reserved

Lot 35. Patagonia Celtic Juliet**S Med Fawn Female****IAR: 217955****DOB: 30/12/15**

Shanbrooke Accoyo Tulaco Swan Valley Achiever
Sire: Patagonia Celtic Triumph **Dam:** Patagonia Juliaca
 Patagonia Celtic Rose River Heights Caudillo

Fleece: TBA

Juliet is a young and pretty medium fawn Celtic Triumph daughter with her breeding future all ahead of her. She is already pumping out excellent fleece length & sports an excellent frame. To provide her breeding career with a flying start, we offer Juliet with the option of a half price mating* to either Snowmass Elite Transcendence or Snowmass Royal Kahuna. We are very happy with the crias from matings of our US imported males to Celtic Triumph sired females. Take the opportunity to experience this for yourself in your own herd. *To redeem this mating special, on farm at Meadow Flat, you would need to pay an additional \$750 to the auction sale price when Juliet is mated.

a/c. Patagonia—Reserved**Lot 36. Patagonia Celtic Australis****S Dark Fawn Female****IAR: 139298****DOB: 13/05/09**

Shanbrooke Accoyo Tulaco Estancia Rozier El Creador Iluvia
Sire: Patagonia Celtic Triumph **Dam:** Lavender Park Caddie
 Patagonia Celtic Rose Elanora Bella

Mated: Snowmass Royal Kahuna W—LMD 18/04/16**Fleece: Oct 2015—M: 21.2 SD: 3.8 CV: 17.8 CF: 97.6% Cur: 54.2**

Patagonia Celtic Australis would be a great buy for a coloured herd where you are looking for a proven breeder of colour. With her crias to date Australis, a Celtic Triumph daughter, has given us 3 fawn and 1 medium brown progeny from a range of males. Australis has a very even coloured dark fawn fleece & has maintained her fineness and superb handle over time. At 6 years of age she still sports a snappy micron—21.2 with an SD of 3.8. Her mating to Snowmass Royal Kahuna provides an ideal match for colour, and should add lustre and bundling whilst maintaining softness and low micron.

a/c. Patagonia—Reserved**Lot 37. Auravale Lima****White Male****IAR: 191875****DOB: 30/03/15**

Cedar House Mr Bojangles SW Jolimont Giovanni SW
Sire: Cedar House High Time SW **Dam:** Auravale Havannah Ice-SW
 Cedar House Ieva SW Coricancha Ice Charm SW

Fleece: Aug 2015— M: 19 SD: 4.9 CV: 26 CF: 98%

Lima is a well-proportioned young male. Carries a fine, dense, high amplitude crimp, lustrous, well aligned fleece. Shown twice receiving 2nd Red Hill Show 2016 and 4th Berwick Show 2016. ...Fantastic fleece structure!

a/c. Auravale—Reserved

Lot 38. Auravale Latte

S Med Fawn Male

IAR: 191859

DOB: 15/02/15



Windsong Valley Iceman
Sire: Flowerdale Ardrossan SW
Flowerdale Arenaria SW
Windsong Valley Iceman SW
Dam: Sandjo Chantilly Lace SW
Sandjo Calendar Girl SMF

Fleece: Nov 2013— M: 20.5 SD: 5.60 CV: 27 CF: 95%

Latte is a well grown young male. Carries a dense, high amplitude crimp, very well aligned fleece. Shown five times receiving Reserve Champion Junior Male, Seymour Show 2015, Champion Junior Male, Sale Alpaca Show 2015, 2nd Intermediate Male Berwick 2016, 2nd Intermediate Male Red Hill 2016. ...Density Plus Plus Plus!

a/c. Auravale—Reserved

Lot 39. Golden Range Spartacus

White Male

IAR: 168423

DOB: 14/05/14



Beenleigh Lorimer
Sire: Elyson Jupiter
Illawarra Yucatan
Beenleigh Jubilation
Dam: Golden Range Samira
Bellawood Samantha

Fleece: Dec 2015—17.30u SD: 3.90 CV: 22.70% CF: 100%

Young male alpaca ready to certify, very crimped and bundled stylish fleece. Prize winning genetics on both sides. Very good temperament.

a/c. Golden Range—Reserved

Lot 40. Aymara Paige

S Light Fawn Female

IAR: 205573

DOB: 4/04/15



Jolimont Warrior
Sire: Monteagle Lord Snowdown SW
Monteagle Empress of Snowdown
Amity Green Albert
Dam: Aymara Mirka
Glendale Daisy

Mated: Open

Fleece: Jan 2016— M: 19.11 SD: 4.12 CV: 21.47 CF: 98.25%

Paige has a wonderful nature and is a well grown female with very good conformation. Her pedigree has many of the proven sires and her fleece stats speak for themselves.

a/c. Aymara—Unreserved

Lot 41. Cedar House War Princess

S Med Fawn Female

IAR: 222869

DOB:26/05/15



Cedar House Mr Bojangles
Sire: Cedar House Warlord
Cedar House Sicily

Cedar House Virgil Tibbs
Dam: Cedar House Happy Appy
Cedar House Snow Magic

Fleece: TBA

A very stylish crimped, dense, fine young female with a long list of quality in her pedigree. Many quality animals from this family over the years and this one will surely be an asset to any coloured breeder. Sired by our multiple champion roan Cedar House Warlord.

a/c. Cedar House—Reserved

Lot 42. Cedar House Cover Up

S Light Fawn Female

IAR: 222849

DOB:23/02/15



Cedar House Tijera Hugo
Sire: Cedar House Mr Bojangles
Burnigula Evita

Andean Park Ringmaster
Dam: Leranda Ridge Covergirl
Leranda Ridge Precious

Fleece: TBA

Well grown, stylish young female from a superior Dam. Showing excellent conformation and excellent fleece traits from our leading Sire, and multiple Sire of champions, Cedar House Mr Bojangles.

a/c. Cedar House—Reserved

Lot 43. Cedar House Sawi

S White Female

IAR: 222850

DOB: 23/02/15

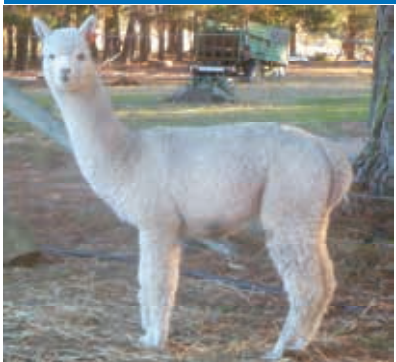

Cedar House Tijera Hugo
Sire: Cedar House Mr Bojangles
Burnigula Evita

Cedar House Brave Heart
Dam: Cedar House Ieva
Cedar House Graceful Girl

Fleece: TBA

A lovely young female who is part of our show team. A great opportunity to acquire one of our leading lines from our top class Dams and Sires. Crimped, dense, fine fleece on a superior. Sired by our leading Sire Cedar House Mr Bojangles.

a/c. Cedar House—Reserved

Lot 44. Jandarra Midnight Rambler

Brown Certified Male

IAR: 197226

DOB: 30/11/12



Jolimont Conquistador
 Sire: Jolimont Warrior
 Jolimont Marilu
 ShanbrookeAccoyo Yavari
 Dam: Jandarra Solitaire
 Jandarra Chloe

Fleece: 3rd—M: 22.5 SD: 5.0 CV: 22.4 CF: 92.4%

Midnight Rambler is a certified stud male with impeccable genetics. His sire needs no introduction. His dam has given us stunning progeny including Jindarra Rhiannon (National Winner and multi-Supreme Champ) and Jandarra Summer Sensation, sold at the 2014 National Auction. Midnight Rabler has also proven himself in the show ring with a blue ribbon in an intermediate class at Royal Canberra in 2014. He has a flawless conformation with a dense, soft-handling fleece that retains good crimp structure. He is easy to handle but vigorous with the girls. He currently has 2 confirmed pregnancies on farm.

a/c. Jandarra—Reserved

Lot 45. Jandarra Aleena

S White Female

IAR: 197231

DOB: 8/04/14



Shanbrooke Accoyo Tulaco
 Sire: Patagonia Celtic Triumph
 Patagonia Celtic Rose
 Jolimont Conquistador
 Dam: Jandarra Contessa
 Jandarra Jezabel

Mated: Jandarra Buccaneer

Fleece: 2nd— M:20.8 SD: 3.8 CV: 18.0 CF: 97.7%

Aleena is a very well grown female with elite bloodlines. Her sire is the renowned Patagonia Celtic Triumph and her dam Jandarra Contessa boasts Jolimont Conquistador as her sire and Beenleigh Bellissimo as her maternal grandsire. Aleena's fleece has good density to compliment her fineness with a high frequency crimp and excellent staple length. Aleena is pregnant to Jandarra Buccaneer, an award winning son of EP Cambridge Spartacus. Buccaneer's recent progeny have been awarded ribbons at major shows including Jandarra Tiana 2nd at the 2015 National and 1st at the 2016 Sydney Royal.

a/c. Jandarra—Reserved

Lot 46. Jandarra Paloma

S White Female

IAR: 214401

DOB: 4/04/15



Ambersun King's Ransom
 Sire: Alpacaspecialist Sharman
 Bonnie Park Charlotte
 Patagonia Rising Sun
 Dam: Jandarra Sapphire
 Jandarra Contessa

Fleece: M: 18.1 SD: 4.0 CV: 22.2 CF: 99.4%

Paloma is a very well grown out, well behaved maiden. She is pumping out a bright soft handling fleece with good density and a high frequency crimp style. Paloma has an excellent pedigree. Her sire is Alpaca Specialist Sharman, highly regarded at Softfoot Alpacas. Her dam, Jandarra Sapphire, entwines the elite genetics of Patagonia Rising Sun and Jolimont Conquistador. Sapphire's 6th fleece was 20.0m, 4.0sd, 20.0cv indicating Paloma should hold her fineness into maturity. Sapphire's only other progeny, Jandarra Touchdown, was awarded 1st Royal Canberra and 2nd Charles Ledger.

a/c. Jandarra—Reserved

Lot 47. Eaglewood Bridgett

Med Fawn Huacaya Female

IAR: 212238

DOB: 3/06/15



Timbertop CT Whistler

Blackgate Lodge Marquiss

Sire: Softfoot Galloway

Dam: Eaglewood Bella

EP Cambridge Peruvian Tallulah

Brabant Renata

Mated: Natural Allure Thalkurri

Fleece: M: 16.3 SD: 3.7 CF: 100%

Bridgett is a lovely compact and very finely crimped female. Low SD and a first fleece in the 16 micron range is a great base to build on. She will be a wonderful breeder and has a beautiful presence. Already had her 1st mating, and but if unsuccessful, we guarantee a mating with one of our males.

a/c. Eaglewood—Reserved

Lot 48. Cedar House Tea Cosy

S Med Fawn Female

IAR: 222847

DOB: 27/03/15



Cedar House Tijera Hugo

Cedar House Brave Heart

Sire: Cedar House Mr Bojangles

Dam: Cedar House Dark Jewel

Burnigula Evita

Cedar House Black Magic 2

Fleece: TBA

A compact, upstanding, stylish young female with great density and a crimped fleece. This lovely girl is part of our show team and is an excellent opportunity for coloured breeders to acquire the Mr Bojangles type.

a/c. Cedar House—Reserved

Lot 49. Cedar House Armstrong

Appaloosa Male

IAR: 222852

DOB: 10/04/15

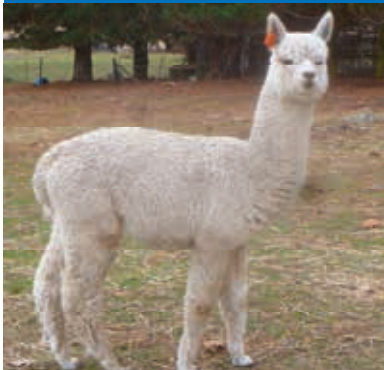

Cedar House Tijera Hugo

Cedar House Peruvian Ayaviri

Sire: Cedar House Mr Bojangles

Dam: Cedar House Illusive Girl

Burnigula Evita

Peruvian Snowdrop Lace

Fleece: TBA

A super fine young male with Appaloosa spotting. He is entered in the National and won first place in the Sydney Royal. He has a solid, deep-bodied, compact frame with excellent coverage and very true to type head. He exhibits density, uniformity with mild spotting, but has the beautiful soft fleece qualities passed on by his Sire.

a/c. Cedar House—Reserved

Lot 50. Alpha Centauri Lahaina

S W hite Female

IAR: 203009

DOB: 22/04/15



Benleigh Lorimer SW Encantador Sir Lancelot SW
 Sire: ElySION Jupiter SW Dam: ElySION LaliqUE SLF
 Benleigh Jubilation SW ElySION Angelique SW

Fleece: May 2016— M: 17.7 SD: 4.3 CV: 24.3 CF: 99.2%

Lahaina is sired by ElySION Jupiter and her Dam LaliqUE was specifically chosen by us to complement our Jupiter breeding program. Lahaina is carrying a very soft handling fleece with excellent length. She is ready for mating to your choice of male or can be mated to any Alpha Centauri owned male at ½ the normal stud fee.

a/c. Alpha Centauri—Reserved

Lot 51. Alpha Centauri Misstique

S Light Fawn Female

IAR: 202985

DOB: 18/02/15



Woodland Chase Milagro SW Lotus Dream Tang Dynasty SDB
 Sire: Alpha Centauri Comanchee LF Dam: Flying Colours Miss Penelope SDB
 Alpha Centauri Shanoa LF Flying Colours Penelope SBLK

Fleece: May 2016— M: 18.3 SD: 3.4 CV: 18.5 CF: 99.8%

Misstique is a very rare offering. We do not often release Comanchee sired females from our herd—she is the only one offered in this auction. She carries coloured genetics on her dam's side and should be of interest to coloured breeders. Her fleece has the renowned softness of handle for which Comanchee is famous. She is ready for mating to your choice of male or can be mated to any Alpha Centauri owned male at ½ the normal stud fee.

a/c. Alpha Centauri—Reserved

Lot 52. Alpha Centauri Selestial

S White Female

IAR: 203005

DOB: 13/04/15



Benleigh Lorimer SW Woodland Chase Milagro SW
 Sire: ElySION Jupiter SW Dam: Alani Stella SW
 Benleigh Jubilation SW Alani Shacara SW

Fleece: May 2016— M: 17.1 SD: 3.6 CV: 21 CF: 100%

Selestial originates from the well known Alani Alpaca lines with remarkable depth of breeding including Adori Accoyo Altaz. Whilst Selestial lacks the density for which our breeding is known she ticks all the other boxes of fineness, low SD, fibre length and style. Offered with a free mating to either Alpha Centauri Wolfman or Bedrock Sentinel to add density, included in sale price.

a/c. Alpha Centauri—Reserved

Lot 53. Lillyfield Perrin

S White Female

IAR: 201360

DOB: 7/04/14



Adeline Highland Mist
Sire: Tilgrove Bentley
Purrumbete Desert Queen

Timbertop Armani
Dam: Zamenhof Milan
Zamenhof Jasmine

Mated: Elysion Lochinvar 13/12/15

Fleece: Sept 2015— M:21.1 SD: 4.7 SF: 95.87% Cur: 40 SL: 105

Lovely young female, pregnant to multi Supreme Champion Lochinvar. Carrying a very commercial fleece producing excellent length. Perrin is a well-proportioned girl, with a solid frame carrying some fabulous Highlander genetics on board.

a/c. Lillyfield—Reserved

Lot 54. Lillyfield Cassidy

S Light Fawn Female

IAR: 201359

DOB: 1/04/14



Jolimont Alessio
Sire: Forestview Prince Of Thieves
Blue Grass Choisi

Adori Accoyo Altaz
Dam: Alani Bronte
Park View Cotton Bud

Mated: Lillyfield Alchemy (Warrior)

Fleece: Sept 2015— 21.9u SD: 3.5 SF: 20.52 CF: 98.0%

Stylish maiden female with a lovely balance to her frame, exhibiting a soft buttery fleece, very even all over. She has Warrior on her sires side & her cria will have Warrior on their sires as well – so should be a cria well worth looking forward to – we are achieving great results from Alchemy

a/c. Lillyfield—Reserved

Lot 55. Lillyfield Galgani

S White Female

IAR: 214569

DOB: 16/04/15



Forestview Prince of Thieves EP
Sire: Lillyfield Scorerer
Brabant Fairy Jane

Cambridge Oblivion ET
Dam: Jarrack Park Jemma
Jarrack Park Felicity

Mated: Maiden

Fleece: 2015—15.8u SD: 3.6 CF: 100%

Galgani is a stunner, incredibly soft to hand well aligned fleece on a very feminine frame .She is a very sweet natured animal – easy to handle, although she is playing up to the boys so well & truly ready to start being mated. Warrior on both sides of her pedigree. She performed well at the Carousel of Colour in a very competitive class – 5th in a class of 20

a/c. Lillyfield—Reserved

Lot 56. Auravale Leroy

S Med Fawn Male

IAR: 191874

DOB: 22/04/15



Cedar House Mr Bojangles SW Annkea Place Pedro SW
Sire: Cedar House High Time SW Dam: Auravale Gretle SW
Cedar House Ieva SW Daikris Gardenia SMF

Fleece: Aug 2015— M: 16.2 SD: 4.1 CV: 25.1 CF: 100%

Leroy is a well-proportioned, beautiful looking young male. Carries an ultrafine, high amplitude crimp, well aligned fleece. Shown twice receiving 2nd Junior Male Berwick Show 2016 and 2nd Junior Male Red Hill Show 2016 ...Great temperament, a dream to handle!

a/c. Auravale—Reserved

Lot 57. Eaglewood Adorable Lavender Dark Brown Female

IAR: 212246

DOB: 6/01/16



Bluegrass Waterloo Sunset ElySION Elton
Sire: Wyona Sunset Avenue RG Dam: Natural Allure Leilani Bl
Wyona Mystical Woman Otira Pandora

Mated: Maiden
Fleece: Untested

Lavender is a lovely, young, well grown female that has a great fleece. She will be an asset to any grey breeder.

Lavender will come with a mating when old enough to any Eaglewood owned sire.

a/c. Eaglewood—Reserved

Lot 58. Auravale King

S White Male

IAR: 191857

DOB: 26/08/14



Illawarra Yucatan W Alternative View Faversham
Sire: Wyndarra Designer SW Dam: Auravale Harmony SW
Benligh Olympic Dream SW Sandjo Chantilly Lace SW

Fleece: 2nd Aug 2015— M: 21 SD: 4.3 CV: 20.4 CF: 97.3%

King is a compact male. Carries a dense, high amplitude crimp and frequency fleece with an extreme staple length. 2015 skirted saddle weight 2kg. Shown at Sale Show 2015 receiving Champion Intermediate Male. ...Great temperament together with spectacular fleece!

a/c. Auravale—Reserved

Lot 59. Follyfoot Farm April Rain

Roan Tuxedo Female

IAR: 184979

DOB: 11/04/14



Blue Grass Rising Son
Sire: Elyision Mantovani
Alpacapartners Marnie

Pinjarra Buenisimo
Dam: Elyision Selena
Alawah Sally

Mated: Wyona Censational LMD 25/3/16

Fleece: 4th 2015— 24.4u SD: 4.7 CV: 19.26 CF: 89.7%

A beautiful standout female, quality coloured genetics, halter trained with a sweet gentle nature, successful in the show ring over multiple years, 2013 Castle Hill Show 3rd, 2014 Camden Show 2nd, 2014 Hawkesbury Show 2nd, 2016 Hawkesbury Show 1st + Colour Champion.

a/c. Follyfoot—Reserved

Lot 60. Follyfoot Farm Fifi

Rose Grey Female

IAR: 211261

DOB: 18/01/16

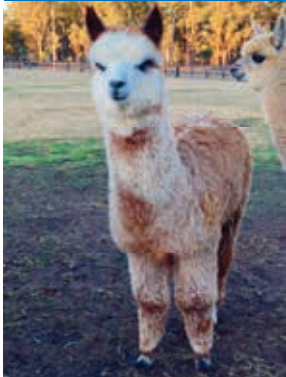

Purrumbette Inti
Sire: Barrabinda Desert Star
Barrabinda Autumn Gold

Glencria Rosenkavalier
Dam: Yallingup Corona
Windsong Valley Shadow Dancer

Mated: Maiden

Fleece: TBA

A pretty Rose Grey female with good density genetics on her Sire's side and good colour genetics on her Dam's side. Fifi is halter trained.

a/c. Follyfoot—Reserved

A Look, A Chat, A Catch Up - With Old & New Breeders

Enhance Your Breeding Program, Build a New Herd

Add a Special New Addition to Your Herd

All Welcome

Breeders Choice Alpaca Auction

A Note From The Breeders...

Alpha Centauri Alpacas—Specialising in White & Light Fawn Huacaya. By careful selection of alpacas with exceptional genetic backgrounds we produce quality alpacas with breeding predictability and sound conformation; growing a distinctive fleece which is highly sought after in both breed and commercial fleece industries.

Auravale Alpacas—Our passion for breeding elite white Huacaya has led us all over the country seeking the best matings to ensure measureable genetic improvement in each generation. Utilising the SRS breeding system, visual measures and detailed herd analysis we are proud to present to you four high quality potential stud Sires for your consideration.

Aymara Alpacas—Aymara Alpaca Stud was established in 1991 with the purchase of the top priced animal at the very first Alpaca auction in Australia. The following year Aymara sold the top priced female at the Alpaca Classic Auction which then turned into the National Show and Sale. Aymara has always used top genetics and is breeding quality fawn animals.

Cedar House Alpacas— Breeding Alpacas continually since 1989. The stud has developed its line of super fine stock from the most influential sires to ever leave Peru over many years. In combination with selective culling, attention to details of fibre traits and good husbandry, we are proud to present a selection of quality at this year's auction. We welcome any visitors at any time to view the stud and discuss breeding selections.

Eaglewood Alpacas/Adorable Alpacas —Eaglewood and Adorable Alpacas have been breeding quality alpacas since 2005. We have been successful in the show ring and breed animals that are sound and well grown on improved pastures.

Follyfoot Alpacas



Forestglen Alpacas— Established by Maureen Carey, (now retired, but still involved) on the Central Coast of NSW —then moved west to Millthorpe where today Forestglen is still located and run by daughter Jennie Staples. Fleece production, always high on our agenda, has resulted with an exceptional performance over many years of producing high quality fleeces, producing many achievements and awards.

Golden Range Alpacas—Golden Range Alpacas, situated in the historic area of Greenwich Park at the base of the Cookbundoon Mountain range, has been in the business of alpaca breeding for 13 years. In the last couple of years we have been investing in and breeding top quality white and now colour alpacas.

Green Gully Alpacas—We started in 2005 and our love and fascination with these unique animals continues to grow. Our herd of 100 Huacayas thrives in the New England climate and we are proud of the quality of alpacas that we are producing and offering for sale. The ongoing health and wellbeing of our alpacas is most important to us, so we are very happy to provide ongoing advice and support.

Helmshore Manor Alpacas—Helmshore Manor has been breeding alpacas since 2002 and focus on breeding coloured alpacas that carry fineness, dense, crimply fleece exhibiting the 'whole package' using the highest quality genetics.

A Note From The Breeders...

Hunter Alpaca Stud— Since 1994, producers of huacaya and suri, predominantly specialising in whites, we have not overlooked our coloured alpaca herd. Many of our bloodlines have been obtained via our trips to South America, thus adding elite advancement to our herd. Producing alpacas with solid, correct frames who carry aligned long staples, extremely bright fleeces of high fibre weight, but maintaining fineness with minimal primary fibre. Over many years our breeding objectives have gained us high level results for both our animals and fleeces. Known throughout the world for our breeding, we are honoured to once again offer you a selection at this auction.

Jandarra Alpacas— A boutique award winning stud located at Pambula on the far south coast of NSW. Jandarra's show successes at the highest level come from a small herd of elite breeding females entwining Australia's best bloodlines.

Kia Ora View— Breeders of dense, fine Huacaya using genetics that have been proven in and out of the show ring. Now retired from the farm, we are still focused on producing an elite small herd, with attention to fibre length, crimp, fineness, lack of guard hair and handle.

Kyona Alpacas—Established in 2005 as a family business, operated by sisters-in-law, Kylie Streatfeild and Fiona McKenna. We have a small herd of quality huacayas, mainly focusing on breeding whites, but also an interest in breeding coloured alpacas. Kyona Alpacas selects herd sires who have elite and proven genetics. SRS breeders and have already seen benefits with great improvements in fleece production.

Lillyfield Alpacas—Breeding Generations of Champions with long term fineness, commercial fibre length, great capacity and substance of bone. Focusing on fawns but excelling in breeding exceptional whites.

Patagonia Alpacas—Since 1996, Patagonia's quest has been to breed the ultimate elite Australian alpaca. To further this goal in 2015 we imported new genetics from Snowmass Alpacas, arguably the best breeder in the United States. Further, in 2016 we imported two elite females from New Zealand to enhance our breeding program. We are very excited about the results we are getting from the Snowmass males over our Celtic Triumph females. With alpaca fleece positioned as a luxury natural fibre, we realise the importance of focusing on the key attributes that reinforce this positioning—high lustre, softness and silky soft handle. In our breeding program we select for high fleece weights, strong crimp definition, ultra-soft handle, long fibre length and brightness. Located in an area with lush pastures and an ideal climate for alpacas, you can be reassured that when you buy ultrafine or fine animals from us you are getting robust animals with genetic (not environmental) fineness.

Precision Alpacas—Precision Alpaca Group, located in the picturesque Macedon Ranges of Victoria, is the culmination of five studs: Bardella Park, Cuzco, Precision, Shanbrooke and Yenaminut. Within each of these studs lies years of genetics advancement and breeding experience, combining to bring together the best genetics Australia has to offer in white and coloured Huacaya.

Towarri Alpacas—Established in 2004 in the Upper Hunter. Our aim through the SRS breeding program is to increase density, fibre length, and crimp definition which leads to low micron and higher fleece weights. We have achieved this by using our own sires, Artic Star and Flowerdale Proventor, as well as other recommended SRS sires. Our main lines are whites and light fawns but we also have an interest in breeding a small number of quality coloured animals.



Be a **SUCCESSFUL BIDDER** at this years **Breeders Choice Auction**
and **WIN A FREE SERVICE**

Huacaya - Hunter Excel, Hunter Classic Caesar, Hunter Eclipse
Suri - Serena Lodge Prince Blanket (no photo), Surilana Pianistic

Elite Stud Males - All Multi Broad Ribbon Winners
Progeny: Broad Ribbon Winners. Leading the Way of the Future.
Standing Out in the Paddock & Show Ring



Breeders Choice Alpaca Auction

Start Planning Your Selections for 2017's Auction

Contact - bth.has@hunterlink.net.au Ph: 0412 496 520

Accommodation

Goulburn and the surrounding areas are alive with accommodation.

Google your Accommodation or use the Goulburn Visitors Centre.

Breeders **C**hoice **A**lpaca **A**uction



Breeders Choice Alpaca Auction

Auction—Saturday 10th September 2016

Mail : PR & NR Tulip

537 Louth Park Rd

East Maitland...NSW...2323

Ph: 02 4934 1799

www.huntermalpaca.com.au

POSTAGE

PAID

AUSTRALIA